

SIGN-UP FORM

Sign up for: Start Time Price

CARE Funds are Raised, Banked & Disbursed LOCALLY

- RACE FOR CARE, February 16 08:00am \$20.00
- LAVENDER BALL, February 22 05:00 pm \$50.00
- MOTHER'S DAY DANCE, May 9 06:00pm \$35.00
- 2nd ANNUAL JOL WALK, May31 09:00am \$30.00
- RACE FOR CARE, June 1 07:00am \$30.00
- HOT LEGS FOR CARE, June 14 06:30pm \$10.00
- FASHION SHOW, August 9 05:00pm \$50.00
- FAMILY FUN DAY, August 23 12:00pm None
- CAREaoke, September 12 06:00pm \$10.00
- CAROLING FOR CARE, Dec 5 05:30pm None

Name _____

Address _____

Phone _____

E-Mail _____
 Please Write Checks Payable to: CAASNM
 Donations are Tax Deductible, EIN: 85-0196070

In Loving Memory



Emilio Rigales Sr. Kathy Mendoza

Priscilla Lerma
CARE

Cancer Aid Resource & Education, Inc.
141 Roadrunner Parkway, Suite 226
Las Cruces, NM 88011
Phone: 575-680-5922
Website: carelascruces.org
E-mail: yoli@carelascruces.org

Awardees

DONORS

CARE
 Cancer Aid Resource & Education, Inc.
 141 Roadrunner Parkway, Suite 226
 Las Cruces, NM 88001
 Address Correction Required



CARE

“CAREing People Helping People”



“A compassionate community helping to improve the quality of life of Doña Ana County cancer patients, children and adults.”

CARE's Emphasis Is:
LOCAL, LOCAL, LOCAL
Funds Raised, Banked,
& Disbursed LOCALLY!



CARE PURPOSE

Cancer Aid Resource & Education, Inc. (CARE) is a nonprofit organization dedicated to establishing or assisting in services, resources, general education, and other additional services that will help address the challenges that many Doña Ana County cancer patients, children and adults, face while receiving treatment for any type of cancer. CARE is committed to providing services to improve the quality of life of our cancer patients and their loved ones so that cancer suffering may be alleviated in Doña Ana County.

CARE's IMPACT

CARE's impact in the Doña Ana County community is like no other. CARE was established so that Doña Ana County will have a physical location for any local cancer patient to go to and obtain services or assistance to cope with their cancer diagnosis. CARE is a nonprofit organization that is providing needed assistance to our local cancer patients with no cost to our local cancer patients. This assistance strongly exists in our Doña Ana County community.

CARE's mission is: "CARE is committed to providing services to improve the quality of life of our cancer patients and their loved ones so that cancer suffering may be alleviated in Doña Ana County." The services provided by CARE will make an impact so that cancer patients' burden, hardship, suffering and devastation may be lessened in their life.

Any resident in Doña Ana County, child or adult, can be diagnosed with cancer and become the cancer patient CARE will help.

Cancer patients may download CARE's Application for Patient Assistance from our website:
carelascruces.org

All financial assistance is paid directly to third parties on behalf of CARE through our fiscal sponsor, Community Action Agency of Southern New Mexico.

CARE's ASSISTANCE

Our nonprofit organization may include a variety of assistance to our local community and our local cancer patients. The assistance CARE provides our Doña Ana County cancer patients, children and adults, is described in the following list:

- co pays medical
- co pays prescription
- utilities
- wigs
- prosthesis
- lymphedema items
- gas vouchers
- lodging
- airfare
- payment for early detection tests
- other assistance cancer patients need while receiving treatment for any type of cancer

Some assistance to our cancer patients may be evaluated on a case by case basis.

In Caring Honor

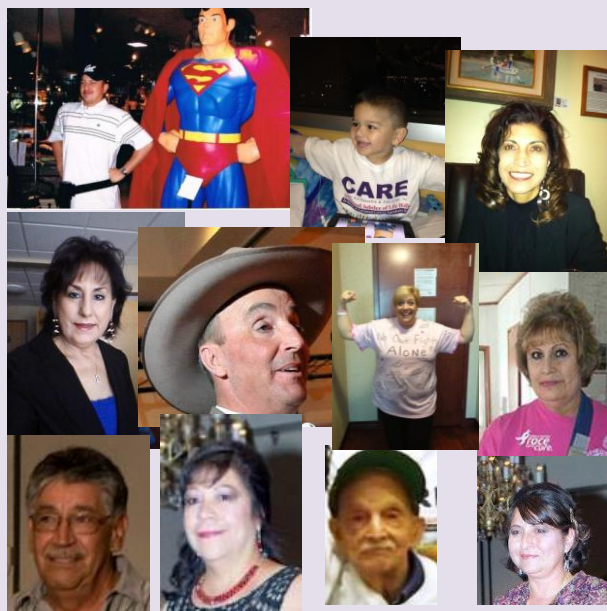

CARE's EVENTS

CARE organizes and hosts different activities and fundraisers in order to fulfill our mission of establishing or assisting in services, resources, general education, and other additional services that will help address the challenges that many Doña Ana County cancer patients, children and adults, face while receiving treatment for any type of cancer. CARE encourages our community to get involved and support CARE by becoming a volunteer, participating in events or donating to CARE any time during the year. We also encourage anyone in our community to create a fundraiser at least once a year to benefit CARE. Join CARE for our "kickoff" month, February, which in Doña Ana County is also proclaimed: "All Types of Cancer Awareness Month"
"Lavender Month"
"National Cancer Prevention Month"

2014 CARE EVENTS

RACE FOR CARE - 5K RUN/WALK

Sunday, February 16 - Mesilla - 8:00 a.m.

LAVENDER BALL

Saturday, February 22 - Hotel Encanto - 5:00 p.m.

MOTHER'S DAY DANCE

Friday, May 9 - Hotel Encanto - 6:00 p.m.

2nd ANNUAL JUBILEE OF LIFE WALK (2 Day Event)

Saturday, May 31, 2014 - Young Park

"In Honor of National Cancer Survivors Day"

Young Park, 1905 East Nevada

Registration: 7:30 a.m. - 9:00 a.m.

Event Begins: 9:00 a.m.

RACE FOR CARE - 5K RUN/WALK

Sunday, June 1 - Mesilla - 7:00 a.m.

HOT LEGS FOR CARE

Saturday, June 14 - Hotel Encanto - 6:30 p.m.

FASHION SHOW EXTRAVAGANZA

Saturday, August 9 - Hotel Encanto - 5:00 p.m.

FAMILY FUN DAY

Saturday, August 23 - Fraternal Order of Eagles

This event is for families of parents diagnosed with cancer. All the family is invited for this fun retreat.

Time: 12:00 p.m. - 4:00 p.m.

CAREaoke

Friday, September 12 - Hotel Encanto - 6:00 p.m.

CAROLING FOR CARE & LUMINARIA CEREMONY

Friday, Dec 5 - Downtown Mall - 5:30 to 7:30 p.m.